VISIT…

LANZAROTE Caliente.COM

# BECAUSE YOU LOVED ME
## (Theme from "Up Close & Personal")

Words and Music by
DIANE WARREN

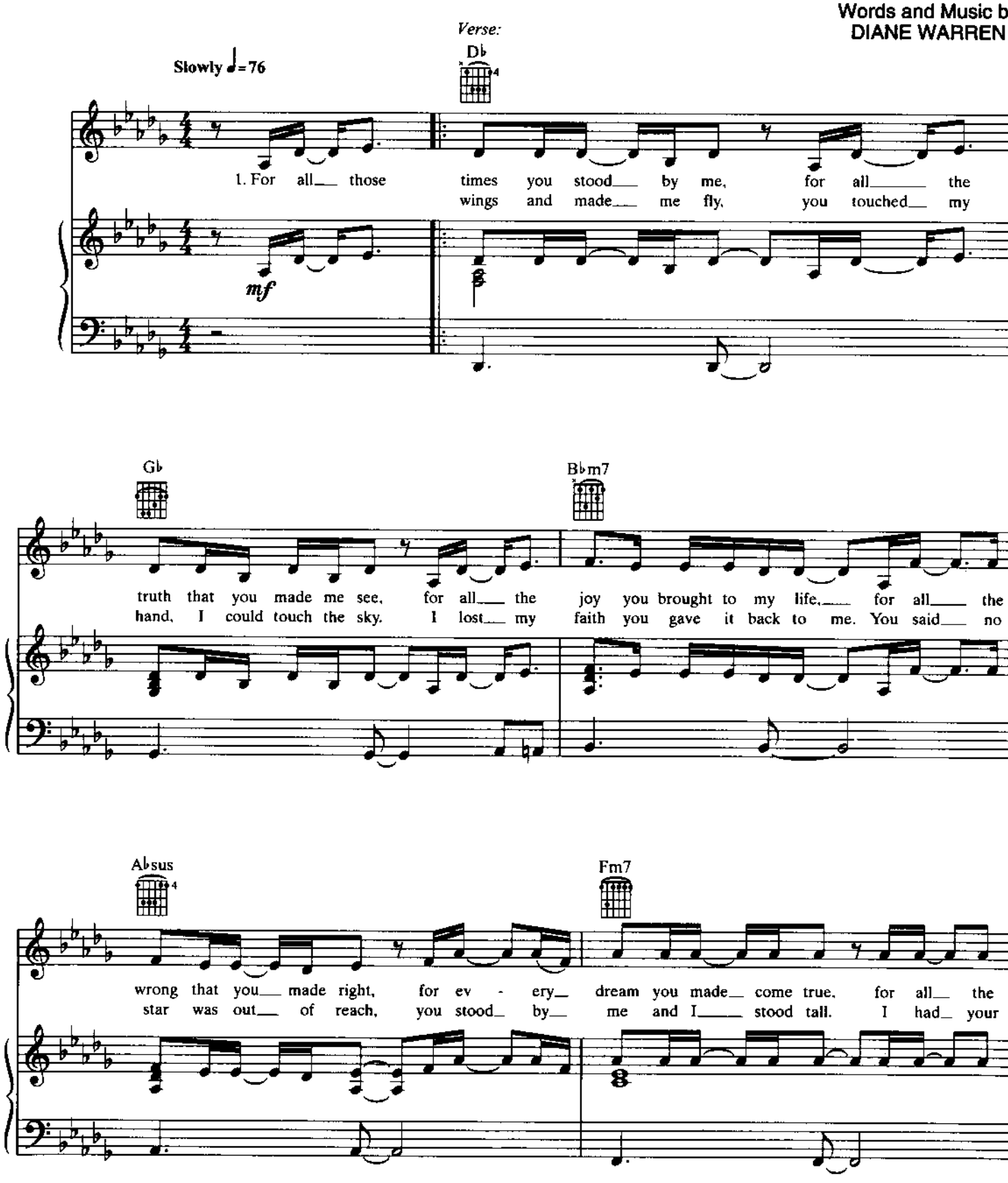




© 1996 REALSONGS (ASCAP)/TOUCHSTONE PICTURES SONGS & MUSIC, INC. (ASCAP)
All Rights Reserved

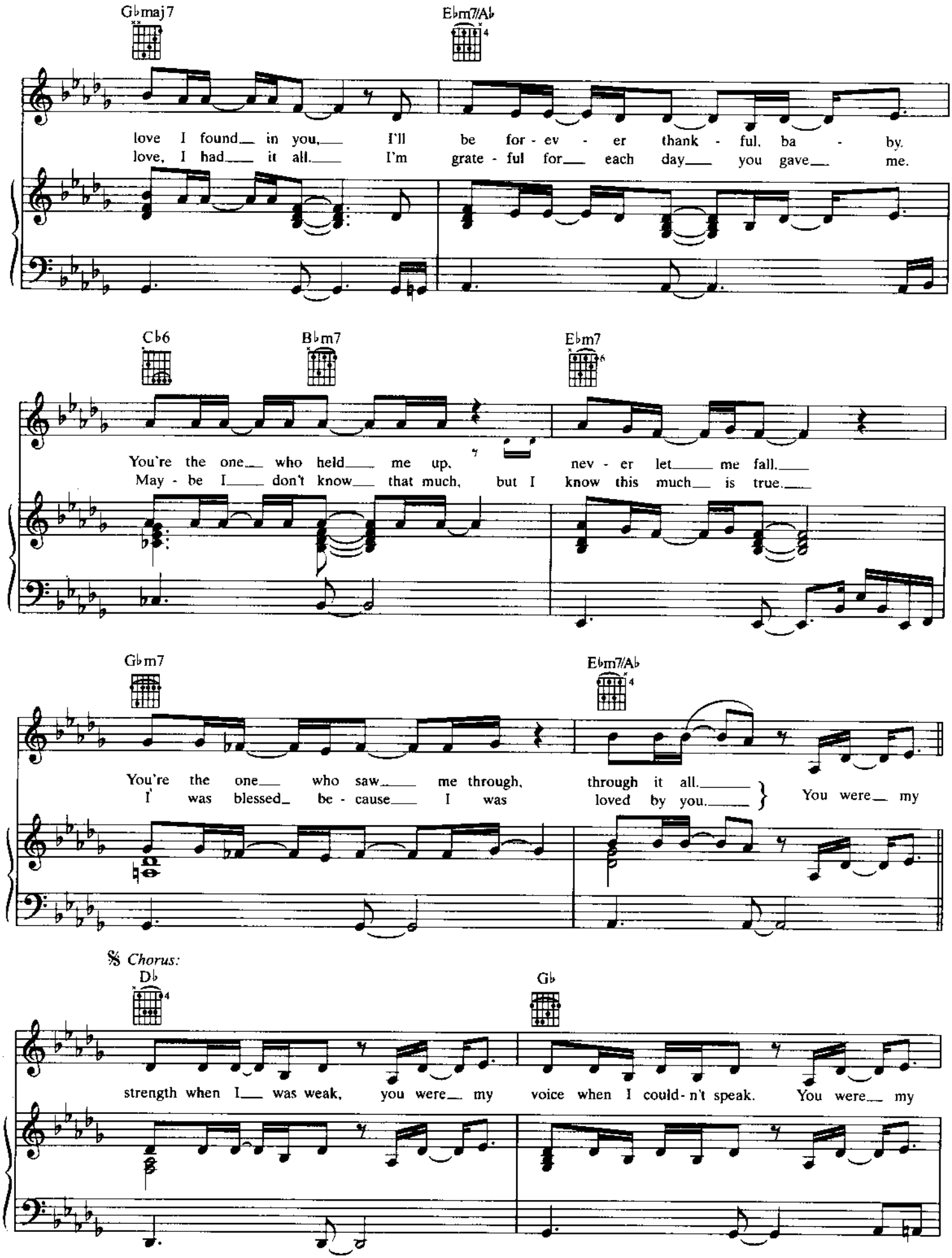
G♭maj7
E♭m7/A♭
love I found in you, I'll be for - ev - er thank - ful, ba - by.
love, I had it all. I'm grate - ful for each day you gave me.
C♭6
B♭m7
E♭m7
You're the one who held me up, nev - er let me fall.
May - be I don't know that much, but I know this much is true.
G♭m7
E♭m7/A♭
You're the one who saw me through, through it all.
I was blessed be - cause I was loved by you.
You were my
𝄋 Chorus:
D♭
G♭
strength when I was weak, you were my voice when I could - n't speak. You were my

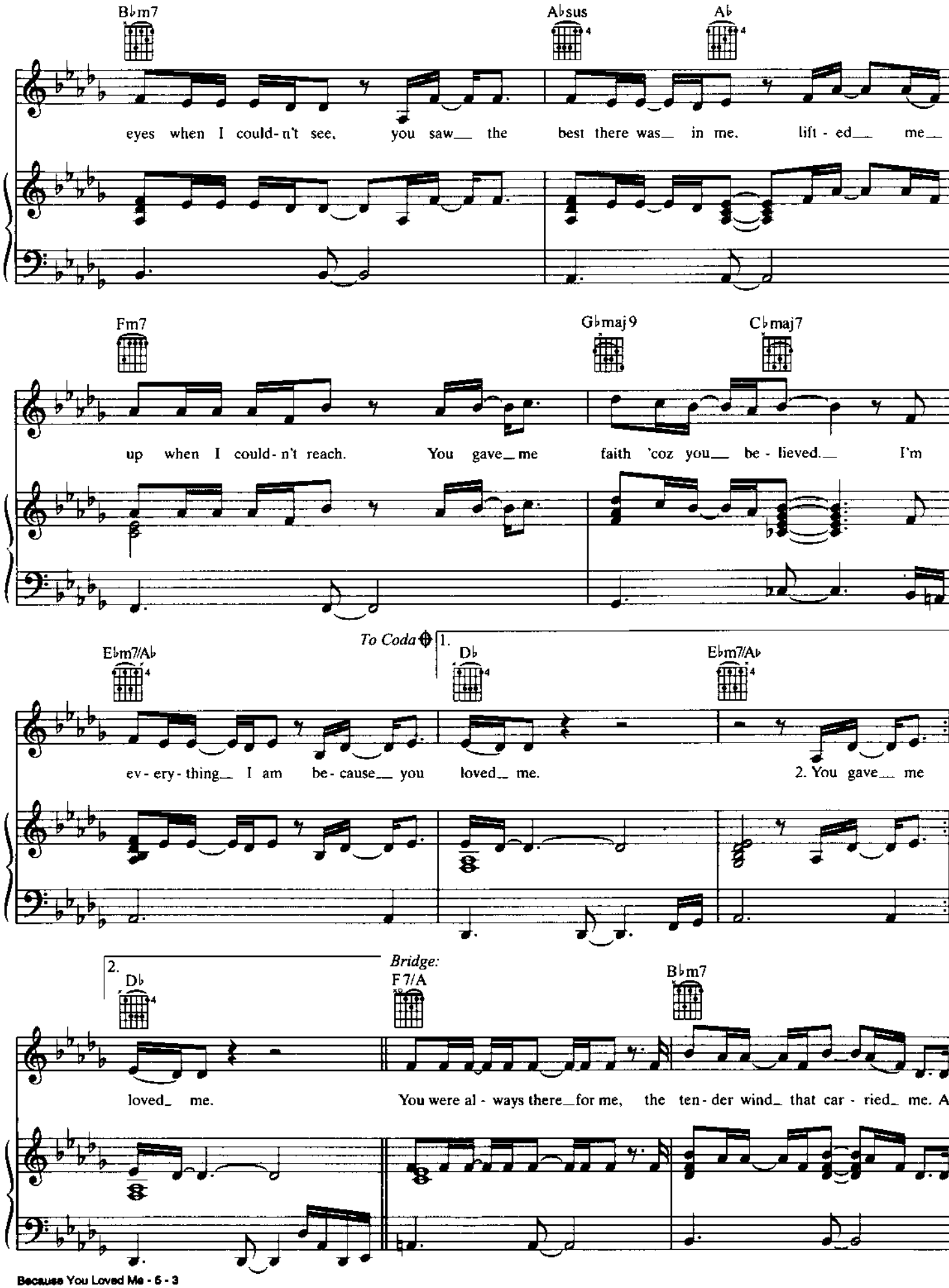
B♭m7
A♭sus
A♭
eyes when I could-n't see, you saw the best there was in me. lift-ed me
Fm7
G♭maj9
C♭maj7
up when I could-n't reach. You gave me faith 'coz you be-lieved. I'm
To Coda
1.
E♭m7/A♭
D♭
E♭m7/A♭
ev-ery-thing I am be-cause you loved me.
2. You gave me
2.
D♭
Bridge:
F7/A
B♭m7
loved me.
You were al-ways there for me, the ten-der wind that car-ried me. A

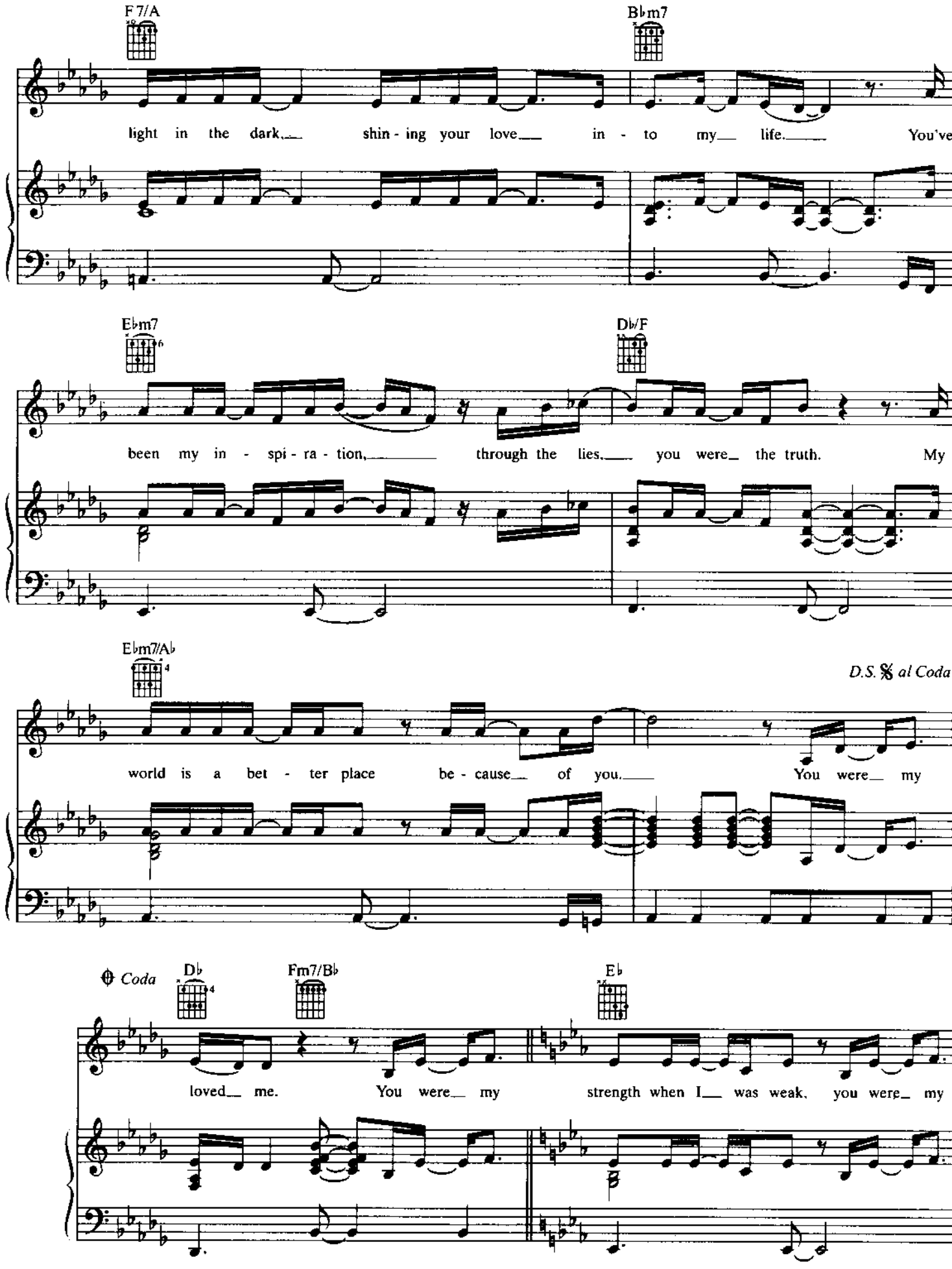
F7/A
B♭m7
light in the dark, shin - ing your love in - to my life. You've
E♭m7
D♭/F
been my in - spi - ra - tion, through the lies, you were the truth. My
E♭m7/A♭
D.S. 𝄋 al Coda
world is a bet - ter place be - cause of you. You were my
Coda
D♭
Fm7/B♭
E♭
loved me. You were my strength when I was weak, you were my

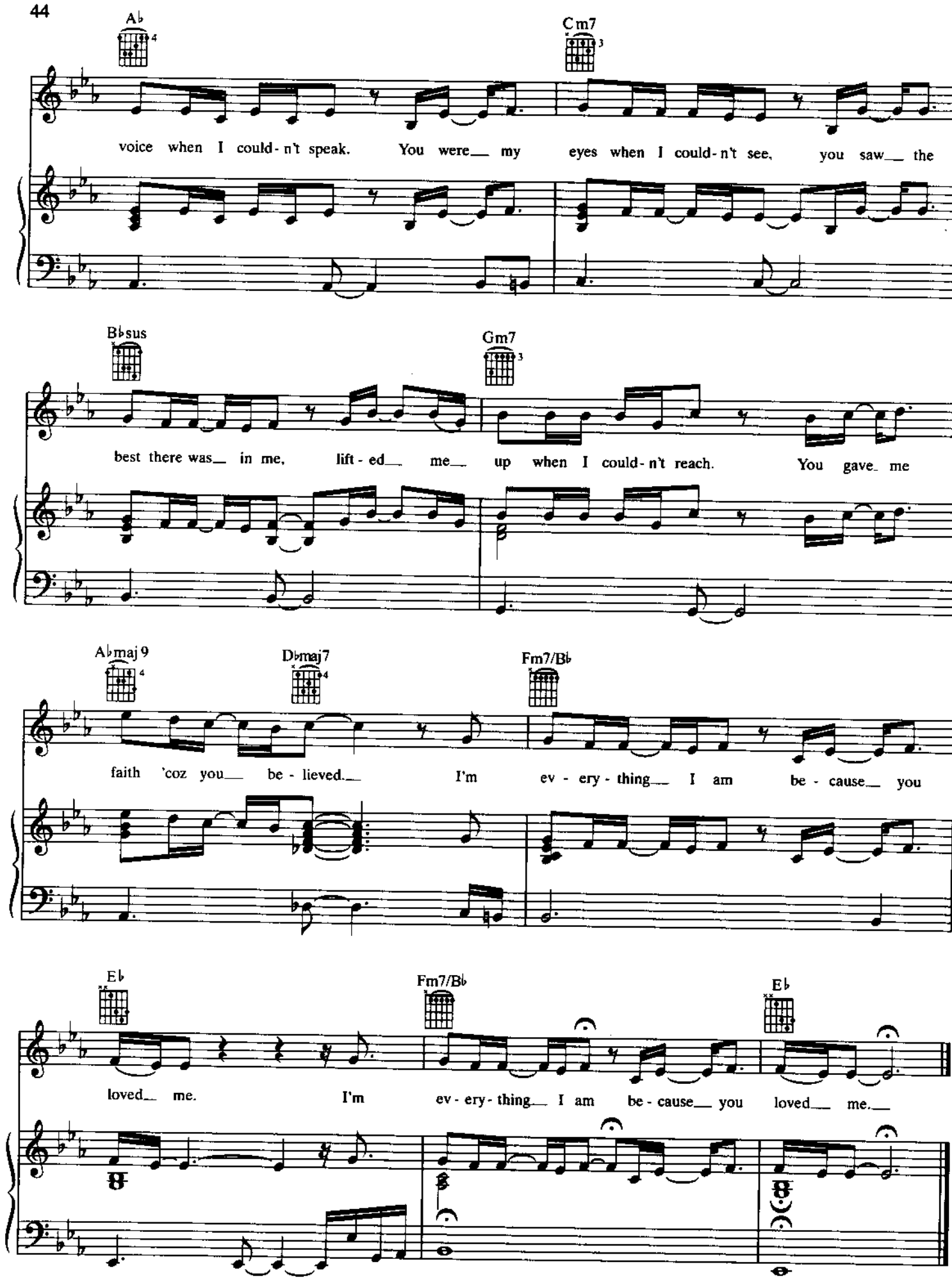
A♭
Cm7
voice when I could-n't speak. You were my eyes when I could-n't see, you saw the
B♭sus
Gm7
best there was in me, lift-ed me up when I could-n't reach. You gave me
A♭maj9
D♭maj7
Fm7/B♭
faith 'coz you be-lieved. I'm ev-ery-thing I am be-cause you
E♭
Fm7/B♭
E♭
loved me. I'm ev-ery-thing I am be-cause you loved me.